FEDERAL BUREAU OF INVESTIGATION
FOI/PA
DELETED PAGE INFORMATION SHEET
FOI/PA# 1489897-000

Total Deleted Page(s) = 90
Page 3 ~ Referral/Direct;
Page 4 ~ Referral/Direct;
Page 5 ~ Referral/Direct;
Page 9 ~ Duplicate;
Page 12 ~ Duplicate;
Page 13 ~ Duplicate;
Page 15 ~ Duplicate;
Page 19 ~ Duplicate;
Page 20 ~ Duplicate;
Page 22 ~ Duplicate;
Page 23 ~ Referral/Consult;
Page 24 ~ Referral/Consult;
Page 25 ~ Duplicate;
Page 26 ~ Duplicate;
Page 27 ~ Referral/Direct;
Page 28 ~ Referral/Direct;
Page 29 ~ Referral/Direct;
Page 30 ~ Referral/Direct;
Page 31 ~ Referral/Direct;
Page 32 ~ Referral/Direct;
Page 33 ~ Referral/Direct;
Page 34 ~ Referral/Direct;
Page 35 ~ Referral/Direct;
Page 36 ~ Referral/Direct;
Page 37 ~ Referral/Direct;
Page 38 ~ Referral/Direct;
Page 39 ~ Referral/Direct;
Page 40 ~ Referral/Direct;
Page 41 ~ Referral/Direct;
Page 42 ~ Referral/Direct;
Page 43 ~ Referral/Direct;
Page 44 ~ Referral/Direct;
Page 45 ~ Referral/Direct;
Page 46 ~ Referral/Direct;
Page 47 ~ Referral/Direct;
Page 48 ~ Referral/Direct;
Page 49 ~ Referral/Direct;
Page 50 ~ Referral/Direct;
Page 51 ~ Referral/Direct;
Page 52 ~ Referral/Direct;
Page 53 ~ Referral/Direct;
Page 54 ~ Referral/Direct;
Page 55 ~ Referral/Direct;
Page 56 ~ Referral/Direct;
Page 57 ~ Referral/Direct;
Page 58 ~ Referral/Direct;
Page 59 ~ Referral/Direct;
Page 60 ~ Referral/Direct;
Page 61 ~ Referral/Direct;
Page 62 ~ Referral/Direct;
Page 63 ~ Referral/Direct;
Page 64 ~ Referral/Direct;
Page 65 ~ Referral/Direct;
Page 66 ~ Referral/Direct;
Page 67 ~ Referral/Direct;
Page 68 ~ Referral/Direct;
Page 69 ~ Referral/Direct;
Page 70 ~ Referral/Direct;
Page 71 ~ Referral/Direct;
Page 72 ~ Referral/Direct;
Page 73 ~ Referral/Direct;
Page 74 ~ Referral/Direct;
Page 75 ~ Referral/Direct;
Page 76 ~ Referral/Direct;
Page 77 ~ Referral/Direct;
Page 78 ~ Referral/Direct;
Page 80 ~ b6; b7C;

Page 81 ~ b6; b7C;
Page 82 ~ b6; b7C;
Page 83 ~ b6; b7C;
Page 84 ~ b6; b7C;
Page 85 ~ b6; b7C;
Page 86 ~ b6; b7C;
Page 87 ~ b6; b7C;
Page 88 ~ b6; b7C;
Page 89 ~ b6; b7C;
Page 90 ~ b6; b7C;
Page 91 ~ b6; b7C;
Page 93 ~ b6; b7C;
Page 94 ~ b6; b7C;
Page 95 ~ b6; b7C;
Page 96 ~ b6; b7C;
Page 97 ~ b6; b7C;
Page 98 ~ b6; b7C;
Page 99 ~ b6; b7C;
Page 100 ~ b6; b7C;
Page 101 ~ Referral/Direct;
Page 102 ~ Referral/Direct;
Page 103 ~ Referral/Direct;
Page 104 ~ Referral/Direct;

XXXXXXXXXXXXXXXXXXXXXXXX
X Deleted Page(s) X
X No Duplication Fee X
X For this Page X
XXXXXXXXXXXXXXXXXXXXXXXX

Bulky Exhibit - Inventory of Property Acquired as Evidence
FD-192 (Rev. 6-9-82)

Date
2/25/87

Title and Character of Case
[redacted] Victim
70A-11158

b6
b7C

Date Property Acquired	Source From Which Property Acquired
2/6/87	Photographer [redacted] FBI San Francisco

b6
b7C

Location of Property or Bulky Exhibit	Reason for Retention of Property and Efforts Made to Dispose of Same
See 1A(221) Bulky ~~- PRESSBOARD~~	Evidence

To Be Returned	See Serial	Agent Submitting Property or Exhibit	Agent Assigned Case
☐ Yes ☒ No		Photographer [redacted]	[redacted]

☐ Yes ☒ No Grand Jury Material - Disseminate Only Pursuant to Rule 6(e), Federal Rules of Criminal Procedure.

Description of Property or Exhibit

1) ~~Forty eight (48)~~ 24/M 8 x 10 photographs
2) Five (5) strips of 35mm color film (Sent to FBI HQ).
3) Photo Log

Evidence Transferred to 1A(221)
per SA [redacted] 1/26/89. p.
See 1A(221) for 24 photos, photo log,
& evid. pkg. copy of FD-192 for 1B1's

b6
b7C

SEE 5-DAY MEMO DATED 2-25-87. RCC.

For Valuable and/or Narcotics Evidence Only
Evidence Bag Seal # _____
Signature of Two Special Agents Verifying and Sealing Bag Contents _____

SEMIANNUAL INVENTORY CERTIFICATION TO JUSTIFY RETENTION OF PROPERTY (Initial and Date)

BLOCK STAMP
SEARCHED ___ INDEXED ___
SERIALIZED ___ FILED ___
FEB 25 1987
FBI — SAN FRAN

b6
b7C

Field File # ~~70A-11158-1B1~~

OO: ~~San Francisco~~

ORIGINAL (FILE COPY)

CHAIN OF CUSTODY

Accepted Custody	Date	Time	Released Custody	Date	Time
Signature _____ Reason			_____		
Signature _____ Reason			_____		
Signature _____ Reason			_____		
Signature _____ Reason			_____		
Signature _____ Reason			_____		
Signature _____ Reason			_____		
Signature _____ Reason			_____		
Signature _____ Reason			_____		
Signature _____ Reason			_____		
Signature _____ Reason			_____		

Item No.	Remarks

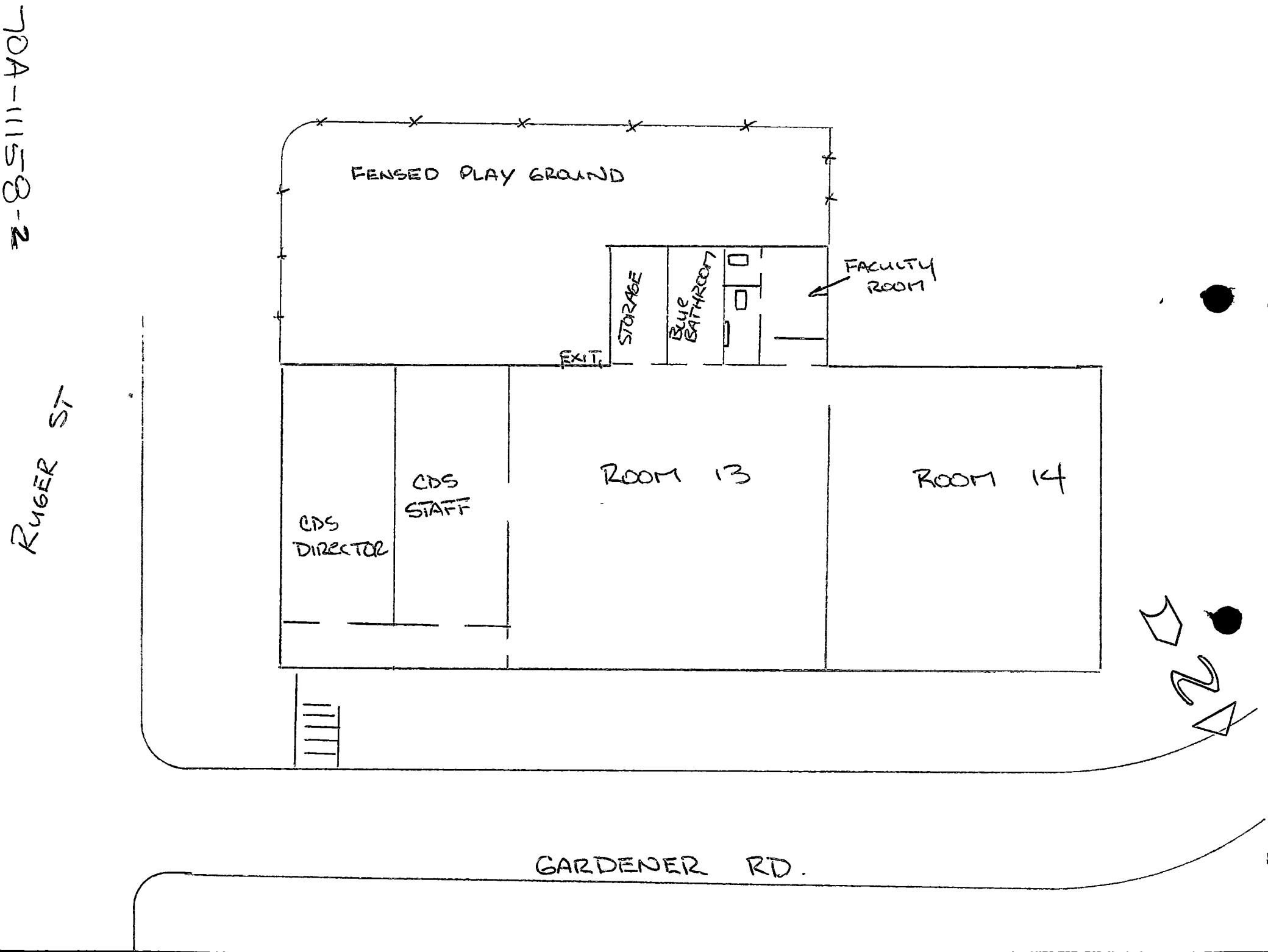
FENSED PLAY GROUND
STORAGE
BLUE BATHROOM
FACULTY ROOM
EXIT
CDS DIRECTOR
CDS STAFF
ROOM 13
ROOM 14
RUGER ST
GARDENER RD.
N

704-1115-2

70A-11158
SF 70A-NEW
[redacted]

b6
b7C

The following investigation was conducted at San Francisco, California, by Special Agent [redacted]

On November 25, 1986, [redacted] Presidio Of San Francisco, telephone number [redacted] was interviewed. [redacted] provided the following information:

[redacted] is known to her as a staff member at the CHILD DEVELOPMENT CENTER's child-care unit. During [redacted] at the center, he has worked exclusively with children in the three- to five-age category. Recently, he was assigned to a day-care role handling children who are dropped off for the day and those who may be held on an occasion for several hours after preschool due to their parents' inability to pick them up on time.

b6
b7C

During [redacted] tenure with the CHILD DEVELOPMENT CENTER, [redacted] has not received a single complaint regarding his dealings with the children. Parents on one occasion did express reservations about [redacted] handling the overflow children in the day-care center; however, several weeks after he assumed those responsibilities, these same parents were responding with glowing reports of his work.

[redacted] was advised during the week of November 17 through 21, 1986, that the parents of [redacted] a student in the day-care center, were expressing concern over an incident that had occurred there. [redacted] was further advised that the parents were unable to discuss the incident on the telephone due to its horrendous nature.

b6
b7C

On November 25, 1986, [redacted] of the CHILD DEVELOPMENT CENTER, was interviewed. [redacted] stated that on Friday, November 14, 1986, he was not in the office and had accompanied [redacted] to a staff meeting. On Friday, November 21, 1986, he received a telephone call at home from [redacted] who advised him that he had been questioned by the FBI and Criminal Investigative Division regarding a child molestation which had occurred at the CHILD DEVELOPMENT CENTER. [redacted] was aware that [redacted] had called six or seven other staff members over the weekend of November 21 through 23, 1986, advising them of the current FBI investigation.

70A-11158-3

SEARCHED SERIALIZED INDEXED FILED

DEC 15 1986

FBI — SAN FRANCISCO

SA

70A-11158-11

b6
b7C

FEDERAL BUREAU OF INVESTIGATION

Date of transcription 12/12/86

San Francisco, California, was interviewed at Presidio of San Francisco, California. was advised of the identity of the interviewing Agents, who properly identified themselves and explained the nature of the interview. provided the following information:

b6
b7C

is currently employed as an education technician by the Child Care Center, Presidio of San Francisco, California. and deals daily with youngsters in a pre-school environment.

On Friday, November 21, 1986, recalled dealing with a drop-in student by the name of whom he described to be approximately . This young boy was called to his attention, due to the fact that he

b6
b7C

recalled that earlier in the day, had fallen on the playground, injuring himself, and that this injury, which he described as a scratch on his lower abdomen was recorded on a daily log for future reference. could not recall exactly how many students he had in his care and custody, but that he was assisted by several other staff members throughout the day.

b6
b7C

had no knowledge of any child molestation occurring at the school, and adamantly denied any involvement in a child molestation incident with a student by the name of

Investigation on 11/21/86 at San Francisco, California File # SF 70A-NEW 70A-11158-4

by SA Date dictated 11/24/86

This document contains neither recommendations nor conclusions of the FBI. It is the property of the FBI and is loaned to your agency; it and its contents are not to be distributed outside your agency.

Arson Suspected in Presidio Fire

By Leslie Guevarra

Arson is suspected in the fire that destroyed a classroom at the Presidio's Child Development Center, federal authorities said yesterday.

Preliminary laboratory tests of evidence showed the "presence of an accelerant," said Nolan Douglas, the head of the federal Bureau of Alcohol, Tobacco and Firearms in San Francisco.

Douglas would not disclose what was used to speed the blaze or describe other evidence.

No suspect or motive has been identified, according to Douglas and spokesmen for the FBI and the Army, which are participating in the investigation.

Investigators stressed that they are not linking the fire to former Presidio child-care worker Gary Hambright, who is charged with molesting 10 preschoolers at the center.

"We have no information to link this case to the child molestation case or to Mr. Hambright," said Chuck Latting of the FBI.

Investigators yesterday increased their estimate of the fire damage from $25,000 to at least $50,000.

The predawn blaze was confined to one room in a five-room, single-story wooden building at the child-care center. The building, which will not be used for at least another week as a safety precaution, was one of four 84-year-old structures that make up the child-care center.

Investigators also went over the blackened shell of a building next door to the child-care complex that was destroyed in a fire September 22.

Presidio fire investigators said the earlier blaze in the Army's Community Services Building was an accident caused by faulty wiring.

The investigators went through the site again yesterday to make sure the initial findings were correct, Presidio spokesman James Hudgins said.

"They are just rechecking and double checking," he said. "There is no reason at this time to link the two fires."

The team of investigators is expected to complete its preliminary work by today, Hudgins said. But the initial results probably will not be disclosed publicly until late Friday, after the agencies involved in the probe relay their findings to superiors in Washington.

More Local News on Pages A24 and A28, Bay Area Report on Page B8

SEARCHED SERIALIZED INDEXED FILED
OCT 27 1987
FBI — SAN FRANCISCO

b6
b7C

704-11158-4A

70A-New

FEDERAL BUREAU OF INVESTIGATION

Date of transcription 12/15/86

[redacted] San Francisco, San Francisco, California, was interviewed by Bureau Agent who properly identified himself and explained the nature of the interview. [redacted] provided the following information: b6 b7C

For the past two years [redacted] has been placed in the child care center at the Presidio of San Francisco on an average of one to two times per month. During the summer of 1986 the child care service was not utilized.

In the third week of September 1986, [redacted] was placed in preschool at the Child Development Center at the Presidio in a class which ran from 8:30 a.m. until 11:30 a.m. [redacted] noted that [redacted] was excited to attend school and waited each morning by the front door of the home with his backpack and jacket awaiting transportation to school. b6 b7C

During the second week of [redacted] preschool experience, he was bit on the arm by a fellow student [redacted] and [redacted] noted that on the following day he was reluctant to go to school. With this exception [redacted] preschool experience had been fairly normal for [redacted]

On November 4, 1986, [redacted] advised the preschool teacher that she would be late in picking [redacted] up and made arrangements for him to be placed in a day-care center directly across the street from the preschool, which is operated by the Center for Child Development at the Presidio. [redacted] was in fact placed in a class at the day-care center from 11:30 a.m. until 4:30 p.m. on November 4, 1986. When [redacted] arrived to pick up [redacted] at 4:30 p.m., she observed him sitting on the floor on the lap of [redacted] the class teacher. She observed that [redacted] arms were around [redacted] holding him on his lap. When [redacted] made eye contact with her, he pushed [redacted] arms away and ran directly to her visibly upset. [redacted] was hyperventilating, and crying. She attributed this behavior to the fact that he was upset over the extra time which he spent at school. b6 b7C

On November 14, 1986, she again arranged to have [redacted] taken from preschool and placed in the day-care center while she attended to errands. She received a telephone call in the

---

Investigation on 11/25/86 at San Francisco, California File # SF 70A-NEW 70A-11158-5

[redacted]

by SA [redacted] Date dictated 11/25/86

This document contains neither recommendations nor conclusions of the FBI. It is the property of the FBI and is loaned to your agency; it and its contents are not to be distributed outside your agency.

b6
b7C

afternoon from a friend, [redacted] who told her that at approximately 11:30 a.m. she had been in [redacted] preschool class and [redacted] had begged her to remove him from the preschool so that he would not have to go to day-care. [redacted] told [redacted] that he did not want to go to [redacted] class.

[redacted] arrived at approximately 2:30 p.m. on November 14, 1986, and observed [redacted] sleeping on the floor in the day-care center. She observed [redacted] sitting at a table and questioned him regarding [redacted] day. [redacted] told her that [redacted] was upset during the day and had not eaten his lunch. He further described [redacted] as a darling little boy and asked her to bring [redacted] by the center every other day so that [redacted] could "get used to him."

b6
b7C

[redacted] woke up at this point and was visibly frightened until he observed her. [redacted] carried [redacted] from the day-care center and they returned to their residence.

At approximately 7:30 p.m., [redacted] As was his normal practice, [redacted] and walked to the living room where he sat down and began watching television. [redacted] observed [redacted]

[redacted] has observed behavior changes in [redacted] attitude since this incident occurred on November 14th. [redacted] He repeatedly stated, [redacted] These statements were made repetitively over a four to five day time period of time. [redacted]

b3
b6
b7C

On Friday, November 21, 1986, as [redacted] was being transported from CID Headquarters at the Presidio to San Francisco General Hospital for a medical examination, he voluntarily stated that [redacted]

FD-302 (REV. 3-10-82)

FEDERAL BUREAU OF INVESTIGATION

Date of transcription 12/15/86

1

[redacted] San Francisco, was interviewed by Bureau Agent who properly identified himself and explained the nature of the interview. [redacted] provided the following information:

b3
b6
b7C

On Friday, November 14, 1986, at approximately 5:00 p.m. he was seated in the living room of his residence watching "Different Strokes" with [redacted] was seated nearby on the floor when he stated, [redacted] Several minutes later [redacted] and observed [redacted] returned to the living room, [redacted] and watched as [redacted] entered the living room [redacted] sat on the floor next to [redacted] facing away from the television towards the front door. [redacted] observed that [redacted]

[redacted] left the living room and walked to the front door of the residence where [redacted] was standing talking with a neighbor. [redacted] told [redacted] what she had observed and then was directed to go to his room while [redacted] questioned [redacted]

b6
b7C

[redacted] is described as follows:

Sex:	Male
Race:	White
Date of Birth:	[redacted]
Student:	

Investigation on 12/12/86 at Presidio of San Franicsco File # SF 70A-11158-6

[redacted]

by SA [redacted] Date dictated 12/15/86

b6
b7C

This document contains neither recommendations nor conclusions of the FBI. It is the property of the FBI and is loaned to your agency; it and its contents are not to be distributed outside your agency.

b6
b7C

SEARCHED INDEXED
DEC 15 1986
FBI — SAN FRANCISCO

SA

70A-11158-10

b6
b7C

On Monday, November 24, 1986, [redacted] telephoned [redacted] requesting that he be able to return to work. [redacted] advised [redacted] that he was being placed on administrative leave pending the outcome of this investigation. [redacted] is one of [redacted] working at the CHILD DEVELOPMENT CENTER which has 50 total employees.

On December 1, 1986, [redacted] telephonically contacted Bureau Agent and advised that he will be receiving the results of the blood cultures taken from [redacted] upon his physical examination at San Francisco General Hospital on November 21, 1986.